

Project Name		Customer Name	
Quote Number		Date	
Customization			

Standard Features

Description	Straight Grab Bar
Finish	Satin (Custom Finishes Available Upon Request)
Material and thickness	18ga Type 304 Stainless Steel Tubing
LEED Information	10% Pre-Consumer / Post Industrial content 30% Post-Consumer content 40% Total Recycled content

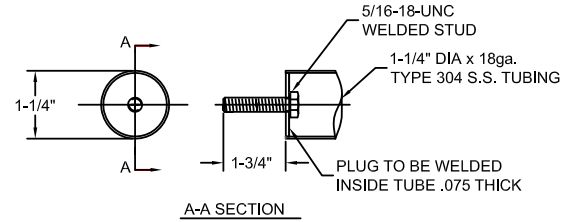

No Flange, Internal Nut Detail

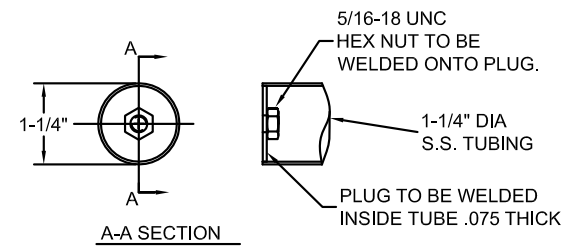

No Flange, Fixed Stud Detail

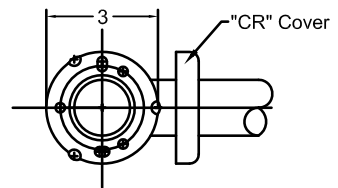
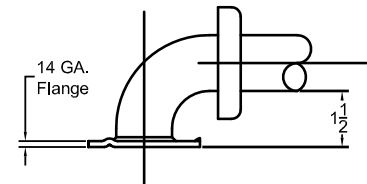

Concealed Flange Detail

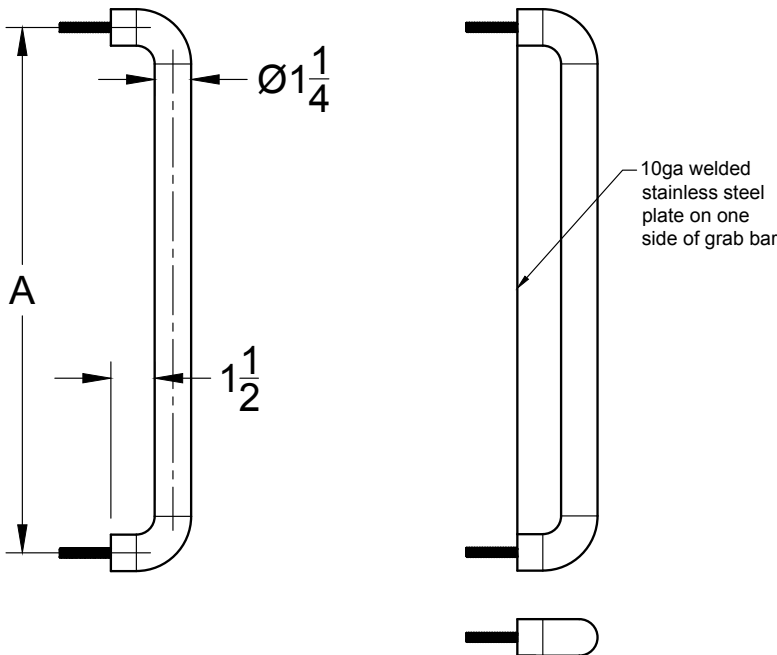

Affordable Housing
SHOWERS.com
by ORCA HealthCare

www.affordablehousingshowers.com

Quotes and inquiries:

1-888-286-8030

info@affordablehousingshowers.com

Models and Dimensions

Model Number	Dimension A	Factory Installed Thru-Bolted Add "T" to End of Model Number	Field Installed with Flanges Add "F" to End of Model Number	Anti-Ligature Thru-Bolted Add "TL" to End of Model Number
<input type="checkbox"/> SB1200	12"	<input type="checkbox"/>	<input type="checkbox"/>	<input type="checkbox"/>
<input type="checkbox"/> SB1800	18"	<input type="checkbox"/>	<input type="checkbox"/>	<input type="checkbox"/>
<input type="checkbox"/> SB2400	24"	<input type="checkbox"/>	<input type="checkbox"/>	<input type="checkbox"/>
<input type="checkbox"/> SB3000	30"	<input type="checkbox"/>	<input type="checkbox"/>	<input type="checkbox"/>
<input type="checkbox"/> SB3600	36"	<input type="checkbox"/>	<input type="checkbox"/>	<input type="checkbox"/>

Standard Features

Description	L-Shaped Grab Bar
Finish	Satin (Custom Finishes Available Upon Request)
Material and thickness	18ga Type 304 Stainless Steel Tubing
LEED Information	10% Pre-Consumer / Post Industrial content 30% Post-Consumer content 40% Total Recycled content

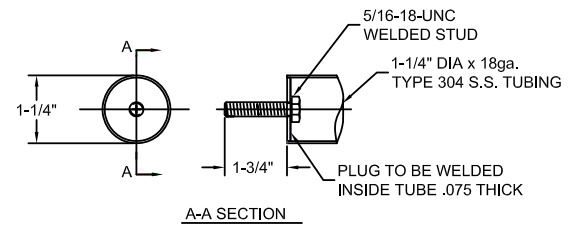

No Flange, Internal Nut Detail

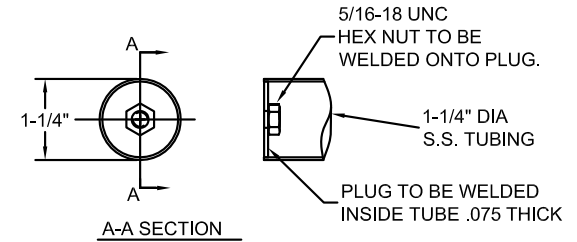

No Flange, Fixed Stud Detail

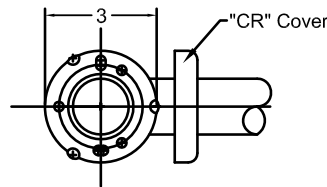
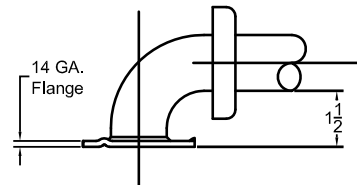
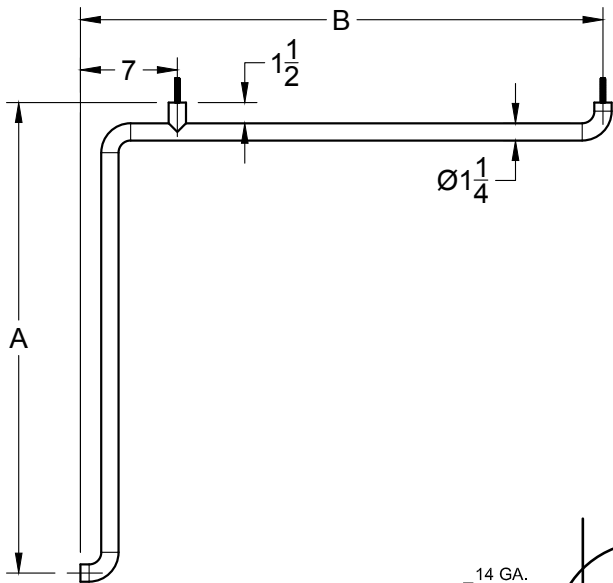

Concealed Flange Detail

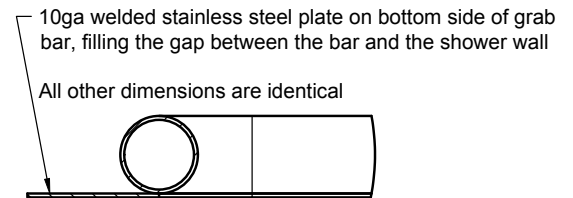
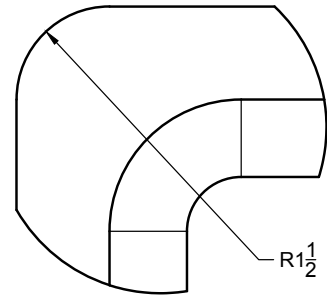

Anti-Ligature Detail

Models and Dimensions

Model Number	Dimension A	Dimension B	Factory Installed Thru-Bolted Add "T" to End of Model Number	Field Installed with Flanges Add "F" to End of Model Number	Anti-Ligature Thru-Bolted Add "TL" to End of Model Number
<input type="checkbox"/> LB1833	33"	18"	<input type="checkbox"/>	<input type="checkbox"/>	<input type="checkbox"/>
<input type="checkbox"/> LB19546	19.5"	46"	<input type="checkbox"/>	<input type="checkbox"/>	<input type="checkbox"/>
<input type="checkbox"/> LB2156	21"	56"	<input type="checkbox"/>	<input type="checkbox"/>	<input type="checkbox"/>
<input type="checkbox"/> LB28375	28"	37.5"	<input type="checkbox"/>	<input type="checkbox"/>	<input type="checkbox"/>
<input type="checkbox"/> LB30375	30"	37.5"	<input type="checkbox"/>	<input type="checkbox"/>	<input type="checkbox"/>
<input type="checkbox"/> LB32375	32"	37.5"	<input type="checkbox"/>	<input type="checkbox"/>	<input type="checkbox"/>
<input type="checkbox"/> LB34375	34"	37.5"	<input type="checkbox"/>	<input type="checkbox"/>	<input type="checkbox"/>

Standard Features

Description	U-Shaped Grab Bar
Finish	Satin (Custom Finishes Available Upon Request)
Material and thickness	18ga Type 304 Stainless Steel Tubing
LEED Information	10% Pre-Consumer / Post Industrial content 30% Post-Consumer content 40% Total Recycled content

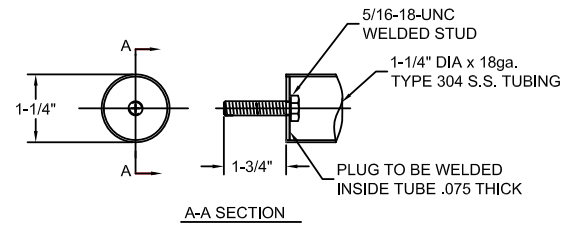

No Flange, Internal Nut Detail

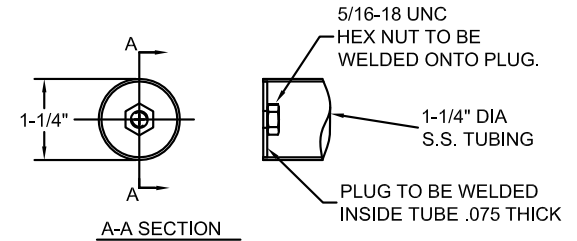

No Flange, Fixed Stud Detail

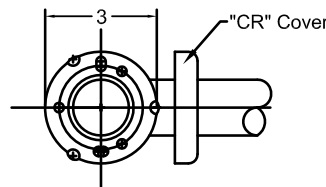
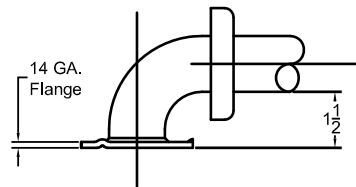
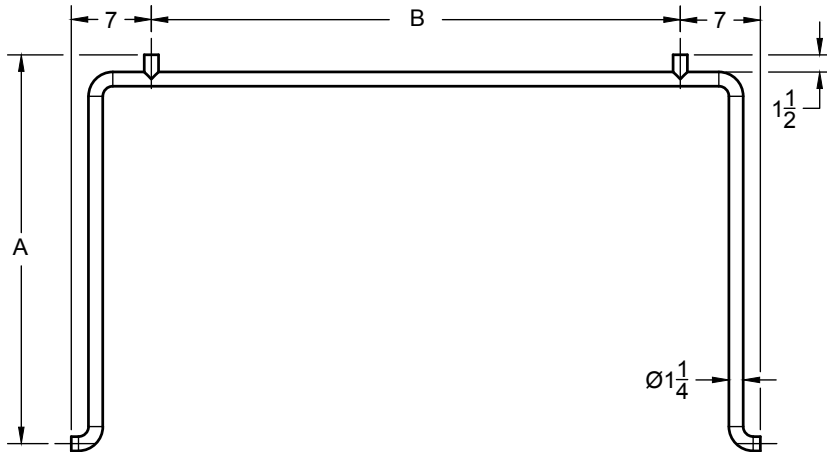

Concealed Flange Detail

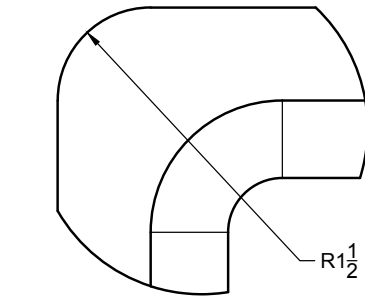

10ga welded stainless steel plate on bottom side of grab bar, filling the gap between the bar and the shower wall

All other dimensions are identical

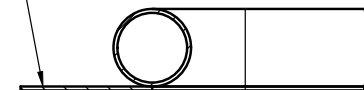

Anti-Ligature Detail

Models and Dimensions

Model Number	Dimension A	Dimension B	Factory Installed Thru-Bolted Add "T" to End of Model Number	Field Installed with Flanges Add "F" to End of Model Number	Anti-Ligature Thru-Bolted Add "TL" to End of Model Number
<input type="checkbox"/> UB4533	33"	31"	<input type="checkbox"/>	<input type="checkbox"/>	<input type="checkbox"/>
<input type="checkbox"/> UB572527	27"	43.25"	<input type="checkbox"/>	<input type="checkbox"/>	<input type="checkbox"/>
<input type="checkbox"/> UB59125335	33.5"	45.125"	<input type="checkbox"/>	<input type="checkbox"/>	<input type="checkbox"/>
<input type="checkbox"/> UB6028	28"	46"	<input type="checkbox"/>	<input type="checkbox"/>	<input type="checkbox"/>
<input type="checkbox"/> UB6030	30"	46"	<input type="checkbox"/>	<input type="checkbox"/>	<input type="checkbox"/>
<input type="checkbox"/> UB6032	32"	46"	<input type="checkbox"/>	<input type="checkbox"/>	<input type="checkbox"/>
<input type="checkbox"/> UB602524	34"	46.25"	<input type="checkbox"/>	<input type="checkbox"/>	<input type="checkbox"/>