

Project Name		Customer Name	
Quote Number		Date	
Customization			

### Standard Features

<b>Type</b>	Four-piece roll-in shower stall. Available in left or right hand seat configurations
<b>Color</b>	White
<b>Exterior Dimensions</b>	63"W x 32-1/2"D x 81-3/4"H
<b>Materials</b>	Gel coat and fiberglass composite
<b>Approximate Weight</b>	145 lbs

### Certifications and Accessibility Code Compliance



Uniform Plumbing Code



CSA B45.5-11 / IAPMO Z124-2017



ADA

ANSI

ICC A117.1 - 2017 ANSI Type A



California Title 24



HUD / FHA

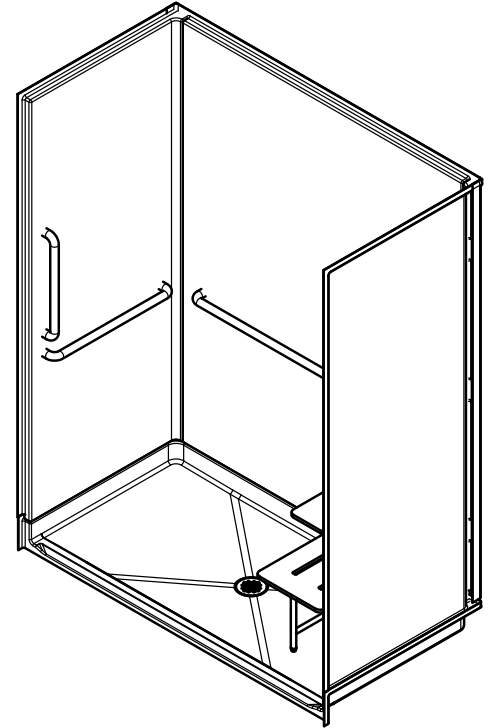

### Warranty

30 Year Limited

### Reinforcement

Fully reinforced with EverFab's unique composite core material which allows for factory or field installation of ADA compliant grab bars and seat

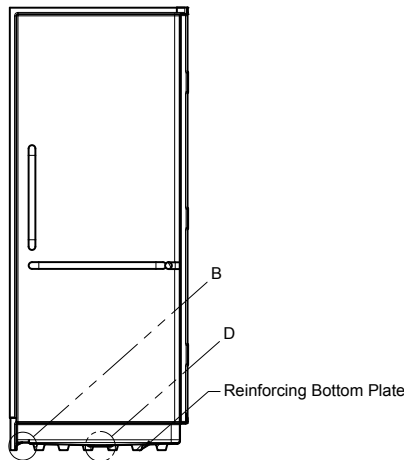
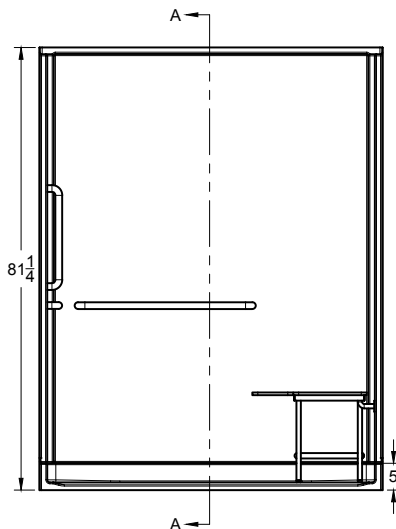
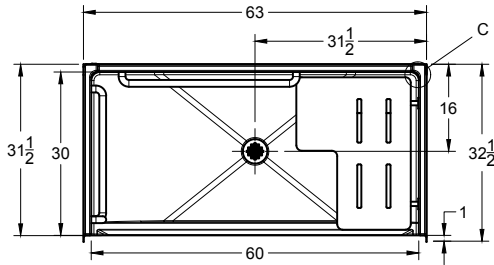

Due to the nature of the material, all measurements may vary by  $\pm 3/8"$ .  
Dimensions needed for site preparation should be measured from the unit.

 Affordable Housing  
**SHOWERS.com**  
by ORCA HealthCare  
[www.affordablehousingshowers.com](http://www.affordablehousingshowers.com)  
**Quotes and inquiries:**  
1-888-286-8030  
info@affordablehousingshowers.com

## Reinforcement Location

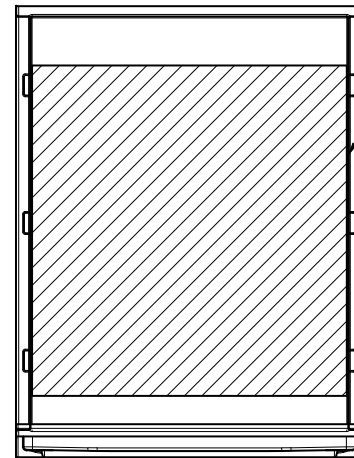
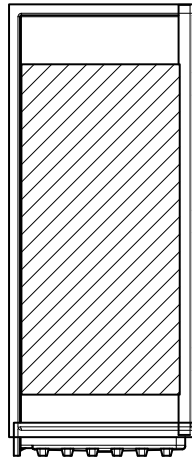
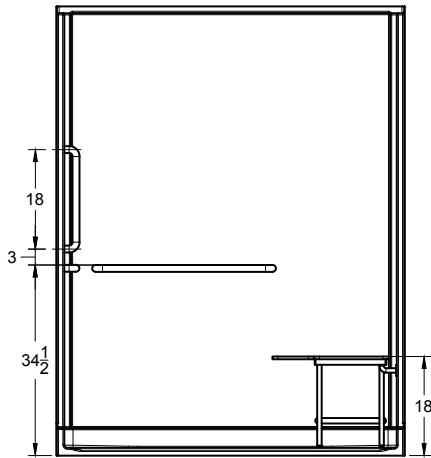
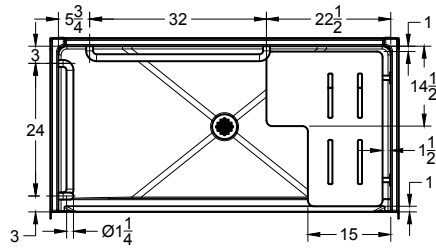

## Detail C - Wall Joint

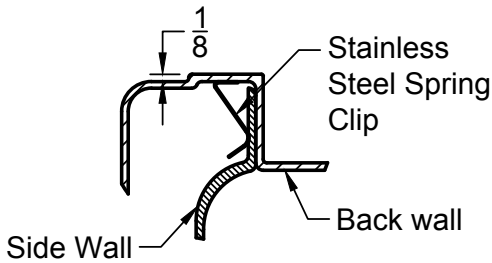

## Detail D - Drain Block Out

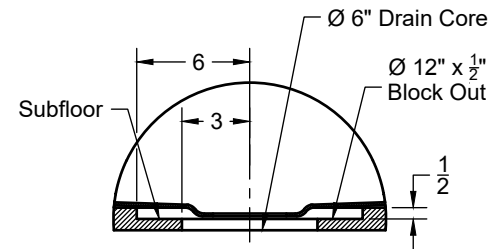

## Detail B - Standard Threshold

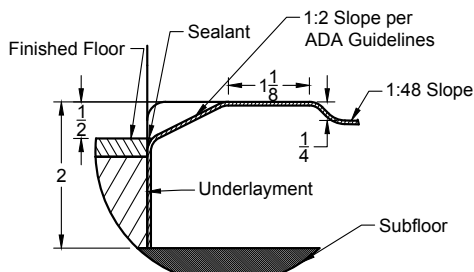

## Detail B - Low Profile Threshold

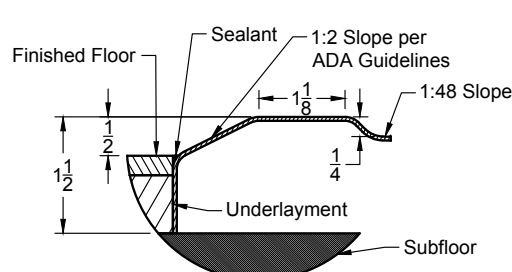

## Detail B - No Recess Threshold

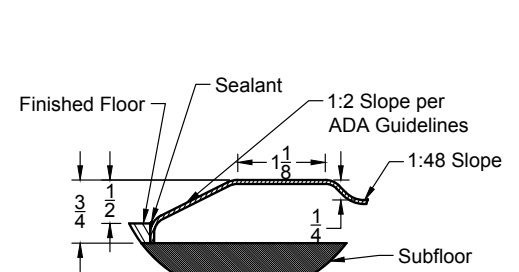

## Architectural Specifications

### A. Shower Stall:

1. Model No.: S6332MA-L/R
2. Description: Four-piece roll-in shower stall with reinforcing bottom plate, and inorganic composite reinforcement
3. Exterior dimensions: 63 inches wide x 32-1/2 inches deep x 81 - 1/4 inches high
4. Rough-in: +1/8" -0" nominal dimensions
5. Configuration: [A0] [A1] [A2] [A3] accessory configuration
6. Threshold Type: [Standard] [Low Profile] [No Recess]
7. Optional Accessories: Furnish with [recessed soap dish], [shower slide-bar kit], [EverFab tub-wrap], [drain], [24" grab bar], [32" grab bar], [folding seat], [T-shaped EverDam]. If applicable, please indicate location of additional accessories on drawing
8. Accessory Finish: [Standard Satin Stainless], [matte Black], [Polished Stainless] [White], [Custom]

**ADA Accessory Configurations (number following 'A' indicates configuration)**

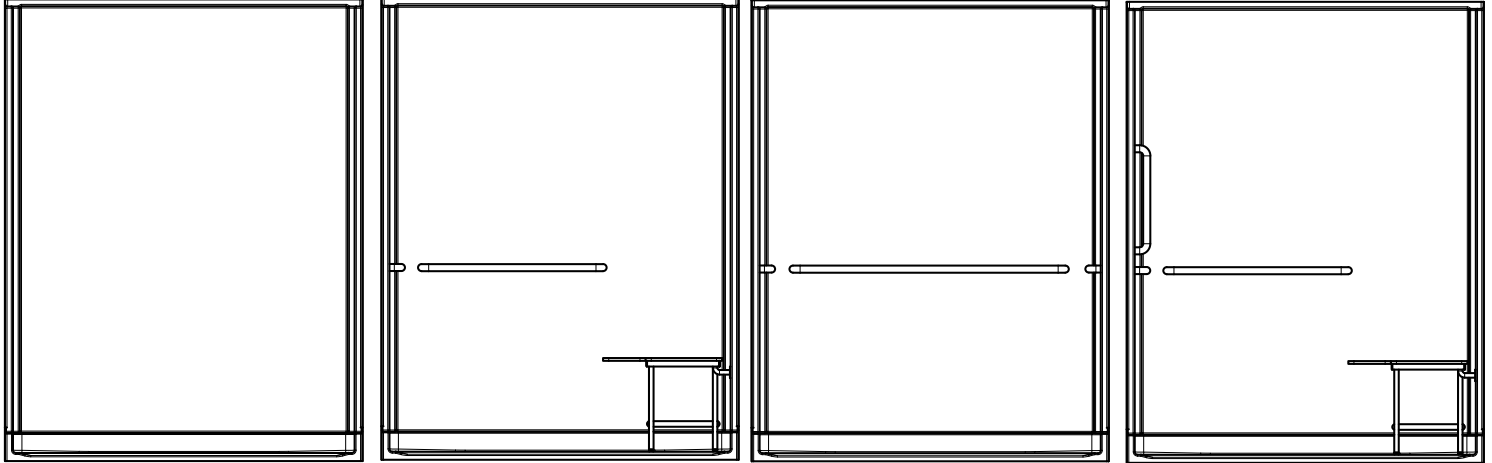

Model	Accessories
S6332MA0	No Accessories
S6332MA1-R	24" grab bar 32" grab bar L-shaped seat
S6332MA2	2 x 24" grab bars 48" grab bar
S6332MA3-R	18" vertical grab bar 24" grab bar 32" grab bar L-shaped seat

**Model Number Selection**

	Accessory Configuration	Threshold Height	Seat Location**
S6332MA	<input type="checkbox"/> 0	<input type="checkbox"/> Blank - Standard	<input type="checkbox"/> Blank - No accessories
	<input type="checkbox"/> 1	<input type="checkbox"/> LP - Low Profile	<input type="checkbox"/> -L - Left Hand Seat
	<input type="checkbox"/> 2	<input type="checkbox"/> NR - No Recess	<input type="checkbox"/> -R - Right Hand Seat
	<input type="checkbox"/> 3		

\*\*Side determined as if standing outside the unit looking in

**Optional/Field Installed Accessories†**

<input type="checkbox"/> CR6001F	Flanged Curtain Rod	<input type="checkbox"/> SB3200F	36" flanged grab bar
<input type="checkbox"/> EF-7272-SC	Shower Curtain	<input type="checkbox"/> LS28225	28" x 22.5" L-Shaped Shaped Wall Hung Seat
<input type="checkbox"/> EF-0000-SD	Recessed Soap Dish	<input type="checkbox"/> EF-0000-EP	12 oz epoxy canister
<input type="checkbox"/> EF-0000-CCS	Composite Corner Shelf	<input type="checkbox"/> EF-0000-DA	Brass body no-caulk shower drain assembly
<input type="checkbox"/> EF-0000-SK	Shower Slide-Bar Kit	<input type="checkbox"/> EF-0060-ED	T-Shaped EverDam Kit
<input type="checkbox"/> SB2400F	18" flanged grab bar		

†If applicable, please select accessory style and finish from options below. If non-standard accessory is selected, please also indicate desired location(s) on drawing.

**Accessory Style**

- Thru-Bolted (model ends in 'T')
- Field Installed Flanged (model ends in 'F')



Affordable Housing  
**SHOWERS.com**  
by ORCA HealthCare

[www.affordablehousingshowers.com](http://www.affordablehousingshowers.com)

**Quotes and inquiries:**  
1-888-286-8030  
info@affordablehousingshowers.com

**Accessory Finish**

- Satin Stainless (Standard)
- Matte Black
- Polished Stainless
- White
- Custom, please specify: