

Project Name		Customer Name	
Quote Number		Date	
Customization			

Standard Features

Type	One-piece curbed shower with simulated 12" x 24" tile design and molded shelves
Color	White
Exterior Dimensions	60"W x 32-5/8"D x 78-1/2"H
Materials	Gel coat and fiberglass composite
Approximate Weight	130 lbs

Curtain Rod Detail
(See Page 2)

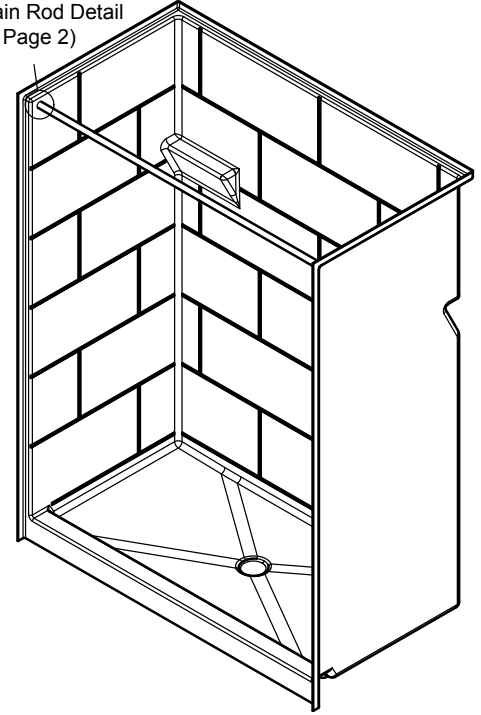

Certifications and Accessibility Code Compliance



Uniform Plumbing Code



CSA B45.5-11 / IAPMO Z124-2017



ANSI

ICC A117.1 - 2017
ANSI Type B

Warranty

30 Year Limited

Reinforcement

Reinforced with EverFab's unique composite core material according to ANSI Type B Unit requirements

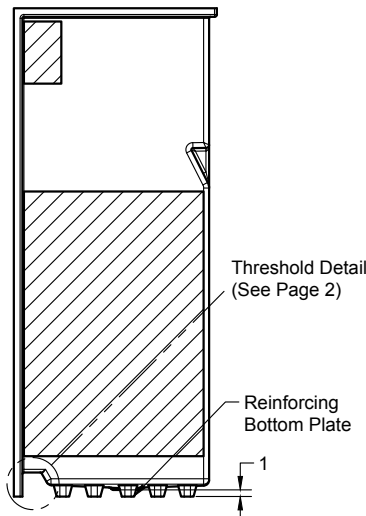
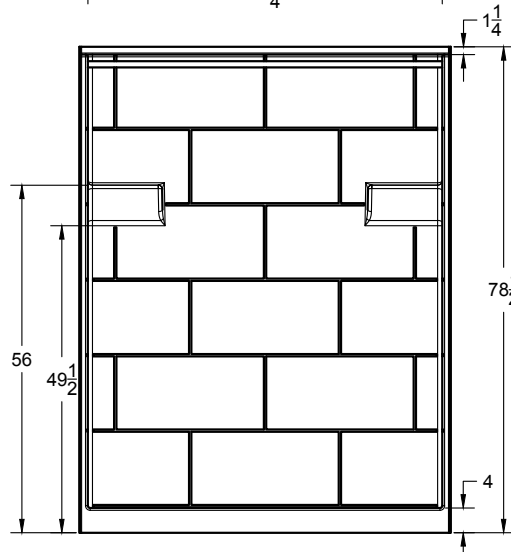
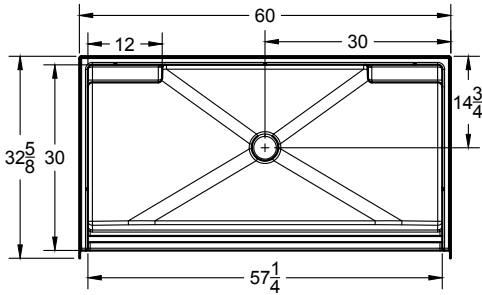

Fully reinforced with EverFab core material for factory or field installation of grab bars and seat

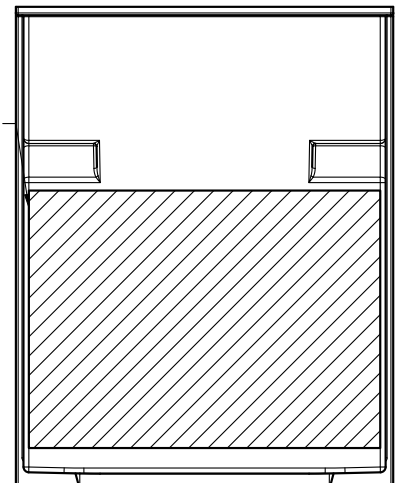

Affordable Housing
SHOWERS.com
by ORCA HealthCare

www.affordablehousingshowers.com

Quotes and inquiries:
1-888-286-8030

info@affordablehousingshowers.com

Additional Details

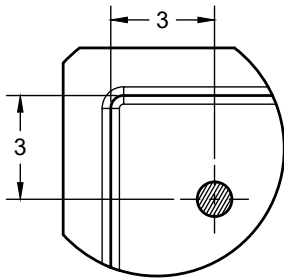

Standard Curtain Rod Location

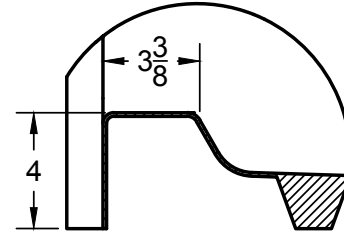

Threshold

Architectural Specifications

A. Shower Stall:

1. Model: No. SS6033TB
2. Description: One-piece shower stall with reinforcing bottom plate, slip-resistant floor, simulated 12 inch x 24 inch tile, molded soap ledges, and inorganic composite reinforcement capable of meeting ANSI Type B Unit accessibility requirements
3. Exterior dimensions: 60 inches wide x 32-5/8 inches deep x 78-1/2 inches high
4. Rough-in: +1/8" -0" nominal dimensions
5. Optional Accessories: Furnish with [curtain rod], [shower curtain], [recessed soap dish], [composite corner shelf], [shower slide-bar kit], [EverFab tub-wrap], [shower drain], [18" grab bar], [24" grab bar], [folding seat]. If applicable, please indicate location of additional accessories on drawing
6. Accessory Style: [Standard Thru-Bolted], [Flanged], [Elite Series], [Anti-Ligature], [Custom]
7. Accessory Finish: [Standard Satin Stainless], [Matte Black], [Polished Stainless] [White], [Custom]

Optional/Standalone Accessories†

<input type="checkbox"/> CR572501T	Thru-bolted Curtain Rod	<input type="checkbox"/> SB1800T	18" grab bar
<input type="checkbox"/> EF-7272-SC	Shower Curtain	<input type="checkbox"/> SB2400T	24" grab bar
<input type="checkbox"/> EF-0000-SD	Recessed Soap Dish		
<input type="checkbox"/> EF-0000-CCS	Composite Corner Shelf		
<input type="checkbox"/> EF-0000-SK	Shower Slide-Bar Kit		
<input type="checkbox"/> EF-0000-DA	Shower Drain		

†If applicable, please select accessory style and finish from options below. If non-standard accessory is selected, please also indicate desired location(s) on drawing.

Accessory Style

- Thru-bolted (Standard)
- Flanged
- Anti-ligature

Accessory Finish

- Satin Stainless (Standard)
- Matte Black
- Polished Stainless
- White
- Custom, please specify:



Affordable Housing
SHOWERS.com
by ORCA HealthCare

www.affordablehousingshowers.com

Quotes and inquiries:

1-888-286-8030

info@affordablehousingshowers.com